

Eaton Park Road, N13

£1,950 Per Month

Havilands

the advantage of experience







- 2 bed, 2 bath Edwardian flat
- Occupying 1st and 2nd floors
- Large & bright Master with en-suite
- Close to transport links
- Available 19th December
- EPC - C
- Offered Part Furnished

For more images of this property please visit havilands.co.uk

Havilands

the advantage of experience









Havilands are delighted to present this duplex 2 bed, 2 bath Edwardian conversion, occupying the 1st and 2nd floors. There is a lounge/diner to the front with high ceilings and feature fireplace; kitchen; bathroom and bedroom to the rear. Upstairs there is a spacious and light Master bedroom which has Velux windows on one side and patio doors with Juliette balcony on the other. There is a 2nd en-suite bathroom which features a large walk-in shower. The location offers easy access to transport links and the cafes, pubs and restaurants of Winchmore Hill Green and Palmers Green. Virtual Tour available.

Available from 19th December

Offered Part Furnished

Council Tax Band C

Minimum Income Required: £58,500 Per Annum

For more images of this property please visit havilands.co.uk

Havilands

the advantage of experience

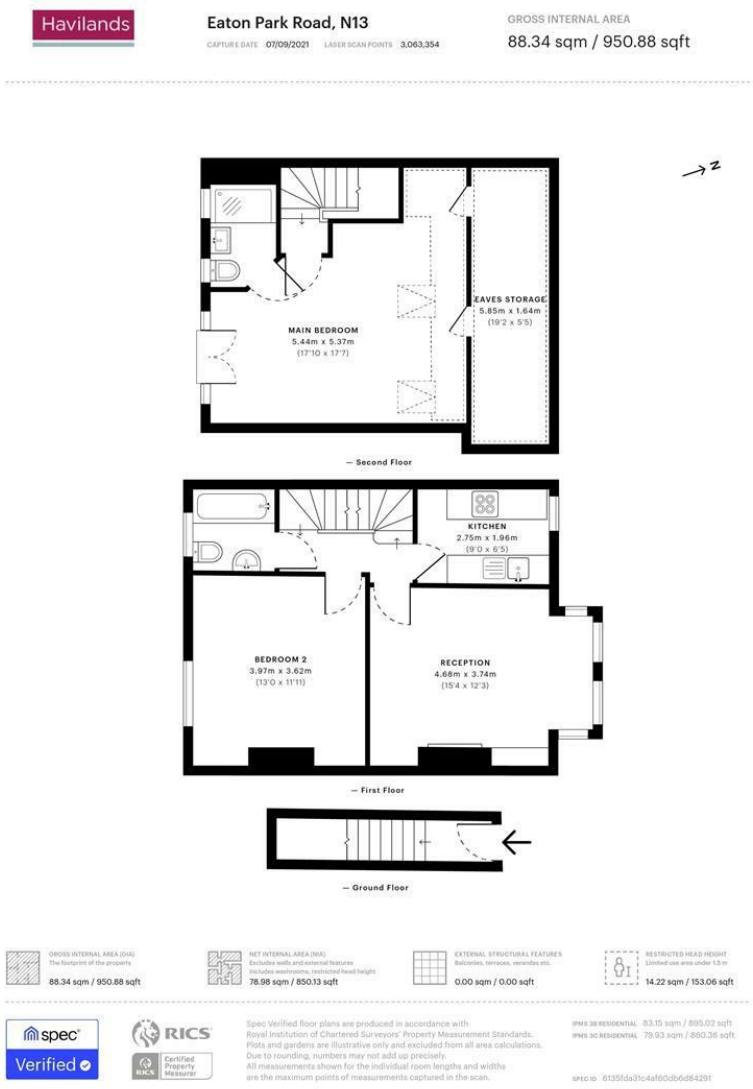

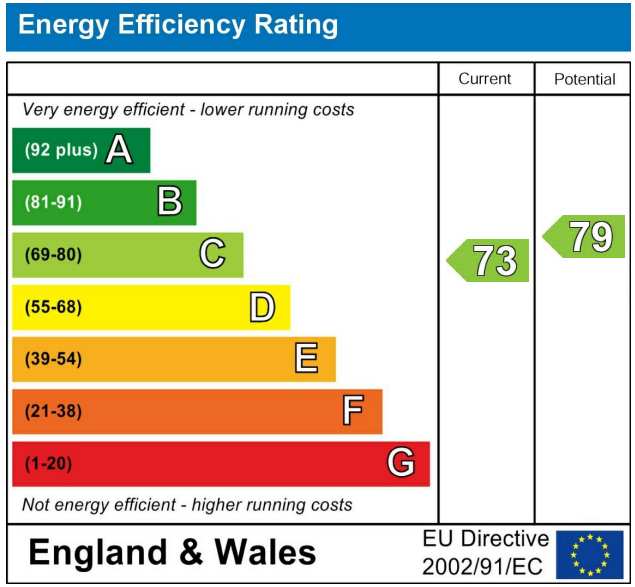

havilands | 02088866262
come by and meet the team
30 The Green, Winchmore Hill, London, N21 1AY

Havilands
the advantage of experience